Term 1 task- decision making Grade 9 Term 1
Problem Solving and Decision Making (70 marks)

Group members:
Josh Unser
Amaar Ebrahim

Students make decisions every day, however, many of the decisions they see and experience may not have been carefully considered. It is important for students to understand that the use of this skill will allow them to sort through problems, brainstorm options, analyse the positive and negative outcomes, and then implement and reflect on the choices they make.

The decision making model involves **five basic steps.**

- It involves identifying a decision
- Brainstorm all options
- Then looking at each option and listing pros and cons and possible outcomes (after communicating/ researching when required)
- After identifying the options students will make a decision
- It is important for students to process and reflect on their decision.

Question 1 (50 marks)

Using your decision making skills, respond to FOUR of the scenarios below:

You must clearly indicate each step and give a detailed report of the process you will follow (4 x 10 = 40 marks)

1. Drinking at a Party

You're at a friend's birthday party, and the music is loud, and everyone seems to be having fun. Someone brings out bottles of alcohol and starts pouring drinks. A group of people, including some you want to get to know better, offers you a drink and asks if you're joining them. Some are taking selfies and posting on social media while this is happening.

---

2. Cheating in an Assignment or Test

You have a big test coming up, and you're feeling unprepared despite studying. During lunch, a friend tells you they have access to the test answers and offers to share them with you. They say it's no big deal and that it's a common way to handle difficult tests.

---

3. Experimenting with Vaping

After school, you're hanging out with friends at the park when one of them pulls out a vape and starts using it. They laugh and pass it around, eventually offering it to you. Others in the group are trying it for the first time too, and everyone is joking about it.

---

4. Sexual Decision-Making

You've been dating someone for a few months, and things are going well. One evening, they bring up the idea of becoming more intimate and ask how you feel about it.

---

5. Dealing with Disappointment

You've been practicing hard for weeks to make the school sports team. When the results are posted, you see that your name isn't on the list. Later that day, you see others who made the team celebrating and talking about practice schedules. How will you manage the situation?

---

6. Conflict with a Friend

Your best friend has been acting differently toward you lately. One day, you overhear them saying something about you to another group of people during lunch. Later, they act like nothing happened and invite you to hang out after school.

---

7. Peer Pressure on Social Media

A new trend is going viral where people record pranks and post them online. Your friends start talking about joining in and suggest you film something tomorrow at

school. They seem excited and ask you if you're up for it.

---

8. Handling a Rumor

You overhear classmates talking about a rumor involving one of your friends. Later, someone accuses you of starting it, even though you didn't. Others in the group begin questioning whether it's true and asking for more details.

---

9. Deciding to Join a Group or Activity

A popular group at school invites you to join them for an after-school activity. They seem welcoming, but you've never spent much time with them before. Some of your close friends think it's a good idea, while others seem unsure about you hanging out with this group.

---

10. Making a Financial Choice

You've been saving up money for months to buy something you really want, but now a friend is asking if you can lend them part of your savings for something they need. They promise to pay you back but can't tell you exactly when.

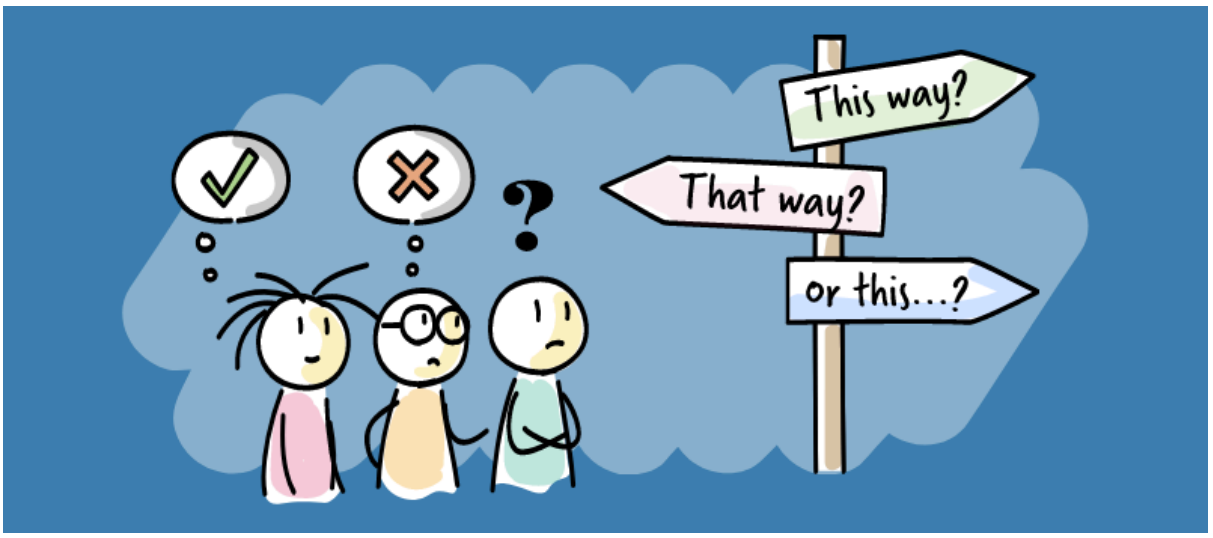

Question 2 (5 marks)

2.1 Name 5 EXTERNAL factors that can affect the decisions we make.

1.Our f_____

2._____

3._____

4._____

5._____

2.2 For each of these areas you have written above- write a thorough explanation of **HOW EACH of these factors might influence our decision making. DETASIL (5 x 4 marks -25 marks)**

Make use of specific examples for each factor to make your point clear.

1.

2.

3.

4.

5.

Total: / 70

Question 1: rubric

2.1 & 2.1 marked per memo

identifying a decision	**No decision clearly evident**	**a vague/poor attempt at identifying a decision**	**a satisfactory attempt at identifying a decision**	**well tried/ a good attempt at identifying a decision**	**a clear and well articulated decision evident**
10 marks	**0-4,5**	**5-5,5**	**6-6.5**	**7-7.5**	**8-10**
brainstorming options	**No attempt at brainstorming options**	**a vague attempt at brainstorming options/ poorly constructed/ rushed**	**a satisfactory attempt at brainstorming options. lacks substance**	**a good attempt at brainstorming options. lacks the rigour of an A- but a solid attempt**	**a thorough and explorative brainstorm- covers a wide range**
10 marks	**0-4,5**	**5-5,5**	**6-6.5**	**7-7.5**	**8-10**
pros and cons	**no attempt at identifying pros and cons**	**little attempt at identifying pros and cons. Vague/ poor effort by and large**	**satisfactory attempt at identifying pros and cons- remains a bit sketchy in**	**a good attempt at identifying pros and con. solid and thorough**	**insightful and rigorous unpacking of pros and cons- pushes the envelope in**

			parts		exploration
10 marks	0-4,5	5-5,5	6-6.5	7-7.5	8-10
decision articulated	No specific decision articulated	a vague decision articulated	a satisfactory decision articulated- lacks specificity	a solid decision articulated.	A clear and well -developed decision articulated
10 marks	0-4,5	5-5,5	6-6.5	7-7.5	8-10
reflection	No attempt at reflection	A vague attempt at reflection/ poor effort	A satisfactory attempt at reflection- lacks insight	Attempt at reflection is sound and well articulated. evidence of self- reflection clear	mature and insightful reflection evident . Excellent
10 marks	0-4,5	5-5,5	6-6.5	7-7.5	8-10
	0-49%	50-59%	60-69%	70-79%	80-100%

Mark: / 70